

+NOTICE!!

These documents have been scanned!

Do not place un-scanned documents beneath this notice!

Do not remove this notice from this file!

GPO Jacket No. 560-102
Print Order 61540
Rise Business Services, LLC
Job=AZ15 12:00:00 AM



Box Number= AZ15175



Claim Begin-End: AMC454393-AMC454393

1 Initial Receipt



AZ15175-33 AMC454802-AMC454539

United States Department of the Interior
Bureau of Land Management
 DIV OF LANDS, MINRLS & ENERGY
 ONE N CENTRAL AVE
 PHOENIX, AZ 85004 -4427
 Phone: 602-417-9200

Receipt

No: 4434232

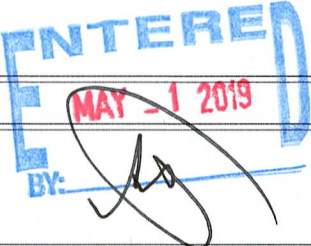
Transaction #: 4553543	
Date of Transaction: 04/23/2019	
CUSTOMER:	
MICHAEL SMITH 5348 E DECATUR ST MESA, AZ 85205-6504 US	

LINE #	QTY	DESCRIPTION	REMARKS	UNIT PRICE	TOTAL
1	1.00	LOCATABLE MINERALS / MINING CLAIMS-NEW, UNADJUD, ONE OR MORE AUTH NOS / NEW MINING CLAIM PROCESSING FEE CASES: AMC454393/\$20.00		- n/a -	20.00
2	1.00	LOCATABLE MINERALS / MINING CLAIMS-NEW, UNADJUD, ONE OR MORE AUTH NOS / NEW MINING CLAIMS LOCATION FEE CASES: AMC454393/\$37.00		- n/a -	37.00
3	1.00	LOCATABLE MINERALS / MINING CLAIMS-NEW, UNADJUD, ONE OR MORE AUTH NOS / NEW MINING CLAIMS MAINTENANCE FEE CASES: AMC454393/\$155.00		- n/a -	155.00
TOTAL:					\$212.00

PAYMENT INFORMATION			
NOTE: Items will appear on credit card statement as "Bureau of Land Mgmt CO".			
1	AMOUNT:	212.00	POSTMARKED: N/A
	TYPE:	CREDIT CARD	RECEIVED: 04/23/2019
	NAME:	SMITH, MICHAEL 5348 E DECATUR ST MESA AZ 85205-6504 US	
	CARD NO:	XXXXXXXXXXXX6923	AUTH CODE: 025813
	NAME ON CARD:	MICHAEL SMITH	
	SIGNATURE:		

REMARKS

This receipt was generated by the automated BLM Collections and Billing System and is a paper representation of a portion of the official electronic record contained therein.

EPDS 1 - YAM

NOTICE!!

These documents have been scanned!

Do not place un-scanned documents beneath this notice!

Do not remove this notice from this file!

GPO Jacket No. 560-102
Print Order 61540
Rise Business Services, LLC
Job=AZ15 12:00:00 AM



Box Number= AZ15175



Claim Begin-End: AMC454393-AMC454393

2 Correspondence



AZ15175-33

AMC454802-AMC454539

**NO
DOCUMENTS
FOUND**

NO DOCUMENTS FOUND
NO DOCUMENTS FOUND

NOTICE!!

These documents have been scanned!

Do not place un-scanned documents beneath this notice!

Do not remove this notice from this file!

GPO Jacket No. 560-102
Print Order 61540
Rise Business Services, LLC
Job=AZ15 12:00:00 AM



Box Number= AZ15175



Claim Begin-End: AMC454393-AMC454393

3 Transfers



AZ15175-33

AMC454802-AMC454539

**NO
DOCUMENTS
FOUND**

NO DOCUMENTS FOUND
NO DOCUMENTS FOUND

NOTICE!!

These documents have been scanned!

Do not place un-scanned documents beneath this notice!

Do not remove this notice from this file!

GPO Jacket No. 560-102
Print Order 61540
Rise Business Services, LLC
Job=AZ15 12:00:00 AM



Box Number= AZ15175



Claim Begin-End: AMC454393-AMC454393

4 Annual Filings



AZ15175-33

AMC454802-AMC454539

**NO
DOCUMENTS
FOUND**

NO DOCUMENTS FOUND
NO DOCUMENTS FOUND

NOTICE!!

These documents have been scanned!

Do not place un-scanned documents beneath this notice!

Do not remove this notice from this file!

GPO Jacket No. 560-102
Print Order 61540
Rise Business Services, LLC
Job=AZ15 12:00:00 AM



Box Number= AZ15175



Claim Begin-End: AMC454393-AMC454393

5 Miscellaneous



AZ15175-33

AMC454802-AMC454539

**NO
DOCUMENTS
FOUND**

NO DOCUMENTS FOUND
NO DOCUMENTS FOUND

NOTICE!!

These documents have been scanned!

Do not place un-scanned documents beneath this notice!

Do not remove this notice from this file!

GPO Jacket No. 560-102
Print Order 61540
Rise Business Services, LLC
Job=AZ15 12:00:00 AM



Box Number= AZ15175



Claim Begin-End: AMC454393-AMC454393

6 Location Notices-Amendments and Supporting Documents

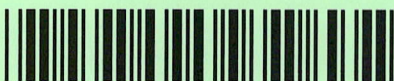

AZ15175-33

AMC454802-AMC454539

MINING CLAIM STATUS REPORT

Data Entered: 5/1/2019

MTP Checked By: CMC
GEO Checked By: CMC

LEAD SERIAL NUMBER: AMC 454393 thru AMC 454393

NUMBER OF CLAIMS & TYPE:

- 1 LODE
- PLACER
- ASSOCIATION PLACER
- MILL SITE
- TUNNEL SITE

CHARGES:

Processing Fee @ \$20 = \$ 20
 Location Fee @ \$37 = \$ 37
 Maintenance Fee @ \$155 = \$ 155
 Add'l Maint Fee for Assoc Placer = \$ _____
 SUBTOTAL \$ _____
 Other Fees \$ _____
 Other Fees \$ _____
 TOTAL \$ 212

TOTAL ACREAGE: _____ Per Claim
(Placer Only)

NUMBER OF LOCATORS: _____

DOCUMENTS RECEIVED VIA: Over-the-Counter Mail TIMELY FILED: Yes No

LEGAL DESCRIPTION: T 25 R 11E SEC 33, 34
 T _____ R _____ SEC _____
 T _____ R _____ SEC _____
 T _____ R _____ SEC _____
 T _____ R _____ SEC _____

BLM FOREST SERVICE 10120 NF WILDERNESS AREA SUBJ TO PL 359: Yes No

SPLIT ESTATE: N/A SX PX OTHER
SRHA Was proper Notice filed if located on SHRA Land? Yes No

RECONVEYED MINERALS ON BLM LAND REQUIRE OPENING ORDER FROM 1944 TO 1993:
Open to Entry On _____ N/A

COMMENTS/STATUS: VOID PARTIALLY VOID PVT MINERALS WITHDRAWN LANDS
OTHER

AMC454393

Claimant acknowledges that portions of the following claim(s) site(s) may be void or voidable.

Printed Name of Claimant _____ Signature of Claimant _____

*****FINAL ADJUDICATION*****

DATE _____ INITIALS _____

LOCATION NOTICE FOR LODE MINING CLAIM

Amendment BLM Serial # _____

NOTICE IS HEREBY GIVEN that the IRISHMAN 5

_____ lode mining claim has been located

by Michael R. Smith whose current mailing

address is 5348 E. DECATUR ST

ME SA, AZ. 85205

RECEIVED
BLM AZ STATE OFFICE
2019 APR 23 A 10:54
PHOENIX, ARIZONA
BLM
Date
Stamp

The general course of this claim is N.E. TO S.W. and it is situated in PINAL County, Arizona. This claim is 1,500 feet in length and 600 feet in width.

20.66 Total Claim Acreage. This claim runs from the location monument on which this location notice is posted on the centerline of the claim approximately 100 feet in a S.W. direction to the S.W. end line and 1400 feet in a N.E. direction to the N.E. end line. This claim is marked by six monuments, one at each corner and one at the center of each end line of the claim.

The location monument on which this notice is posted is situated within Section 33, Township 2 SOUTH, Range 11 EAST, Gila Salt River Base and Meridian, Arizona and this claim encompasses portions of the following quarter section(s), section(s), Township(s) and Range(s) S.E. 4 SECTION 33 S.W. 4 34 Township 2 South Range 11 East Gila Salt River Base and Meridian, Arizona.

The locality of this claim with reference to some natural object or permanent monument and additional information (if any) concerning its locality are as follows: Approx 1,600' N. of S.E. corner of Sec. 33 This claim adjoins the Three Metal Monster on its 1,500' S.W. borderline as per map on back The above information is shown on the attached map.

DATED AND POSTED on the ground this 10th day of FEBRUARY, 2019.

LOCATOR(s) AGENT
Print Name(s) MICHAEL R. SMITH
Signature(s) [Signature]

AMC454393

MINING CLAIM MAP

Lode (●) Placer ()
Millsite ()

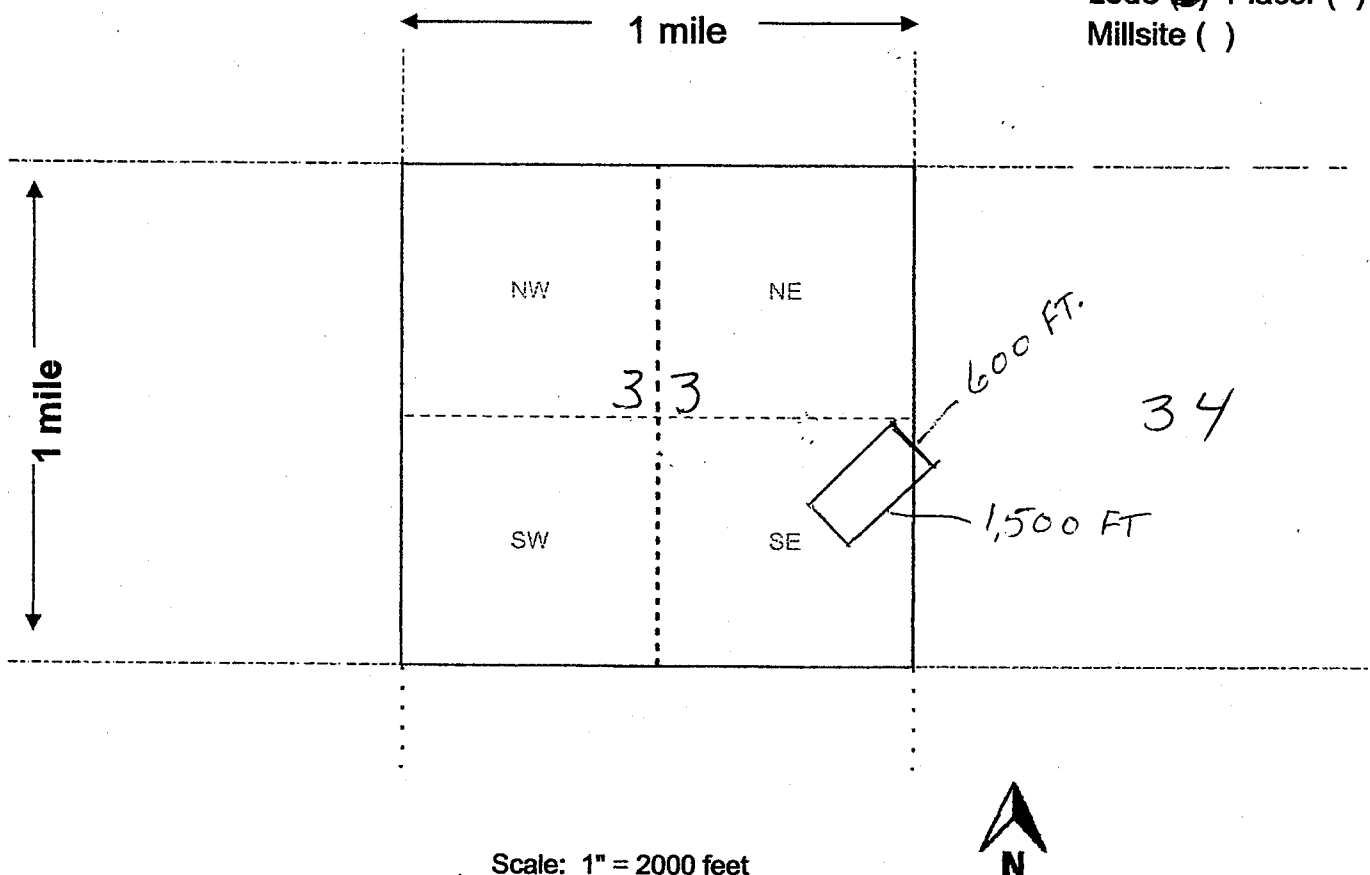

Scale: 1" = 2000 feet

1. The above map depicts the IRISHMAN 5 mining claim, which is located in Section (s) 33+34, Township 2 South, Range 11 EAST, Gila and Salt River Base and Meridian, PINAL County, Arizona. Total claim acreage is Approx 20

2. The type of corner and location monuments used are as follows: LOCATION 4x4 WOOD CORNER 2x2 WOOD

3. The bearings and distances in degrees and feet between claim corners and to a public land survey monument are as depicted on the map.

4. If the claim is a placer or millsite claim with exterior limits conforming to legal subdivisions of the public survey, provide a legal description of the claim _____

DEPARTMENT OF THE INTERIOR
BUREAU OF LAND MANAGEMENT
Case Recordation
Geographic Report with Land

Admin State: AZ
Geo State: AZ
Serial Number: AZA 037014

Total Case Acres: 2.100

Casetype	Case Disp	Mer	Twp	Rng	Sec	Sur Type	Sur Nr	Suf	Subdivision	Pending Action
380913	AUTHORIZED	14	0020S	0110E	033	ALIQ			NWNW; SE;	

Date and Time Run:
5/14/2019 10:09:40 AM

Page 1 of 1

**DEPARTMENT OF THE INTERIOR
BUREAU OF LAND MANAGEMENT
Case Recordation**

Geographic Report with Land

Disposition is equal to **AUTHORIZED , CANCELLED , EXPIRED , PENDING , REJECTED , RELINQUISHED ,
WITHDRAWN**

and Meridian Township Range Section is equal to **14 0020S 0110E 033**

and Admin State is equal to **AZ**

**NO WARRANTY IS MADE BY BLM
FOR USE OF THE DATA FOR
PURPOSES NOT INTENDED BY BLM**

Date and Time Run:
5/14/2019 10:09:40 AM

Page 1 of 1

DEPARTMENT OF THE INTERIOR
BUREAU OF LAND MANAGEMENT
Case Recordation

Geographic Report with Land

Disposition is equal to **AUTHORIZED , CANCELLED , EXPIRED , PENDING , REJECTED , RELINQUISHED ,
WITHDRAWN**

and Meridian Township Range Section is equal to **14 0020S 0110E 034**

and Admin State is equal to **AZ**

NO WARRANTY IS MADE BY BLM
FOR USE OF THE DATA FOR
PURPOSES NOT INTENDED BY BLM

DEPARTMENT OF THE INTERIOR
BUREAU OF LAND MANAGEMENT
Case Recordation
Geographic Report with Land

Admin State: AZ
Geo State: AZ
Serial Number: AZA 032763

Total Case Acres: 0.500

Casetype	Case Disp	Mer	Twp	Rng	Sec	Sur Type	Sur Nr	Suf	Subdivision	Pending Action
293200	EXPIRED	14	0020S	0110E	034	ALIQ			SESE;	

Admin State: AZ
Geo State: AZ
Serial Number: AZA 034818

Total Case Acres: 20.000

Casetype	Case Disp	Mer	Twp	Rng	Sec	Sur Type	Sur Nr	Suf	Subdivision	Pending Action
293200	EXPIRED	14	0020S	0110E	034	ALIQ			S2S2;	

Admin State: AZ
Geo State: AZ
Serial Number: AZA 037014

Total Case Acres: 2.100

Casetype	Case Disp	Mer	Twp	Rng	Sec	Sur Type	Sur Nr	Suf	Subdivision	Pending Action
380913	AUTHORIZED	14	0020S	0110E	034	ALIQ			SW;	

